Lots and lots of detectors and associated hardware

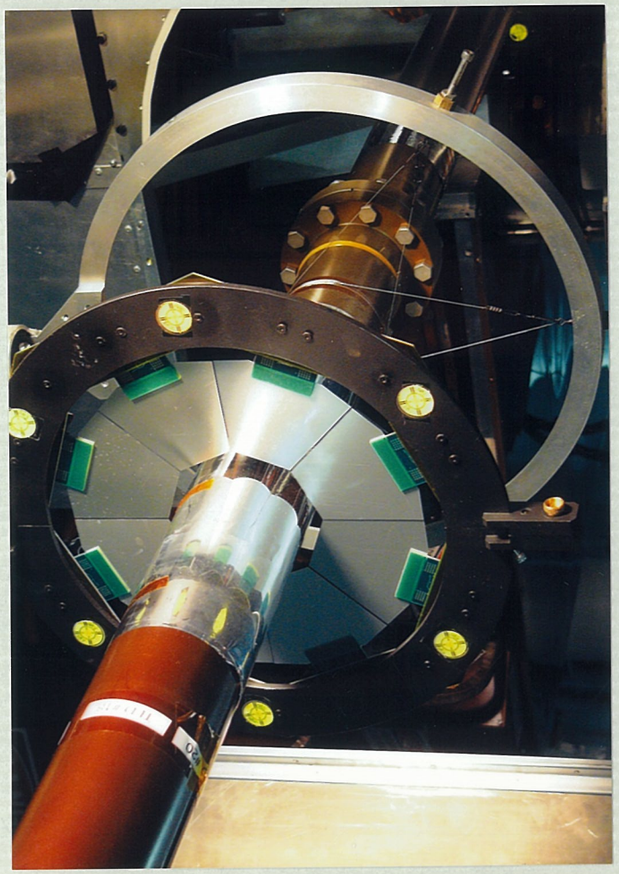

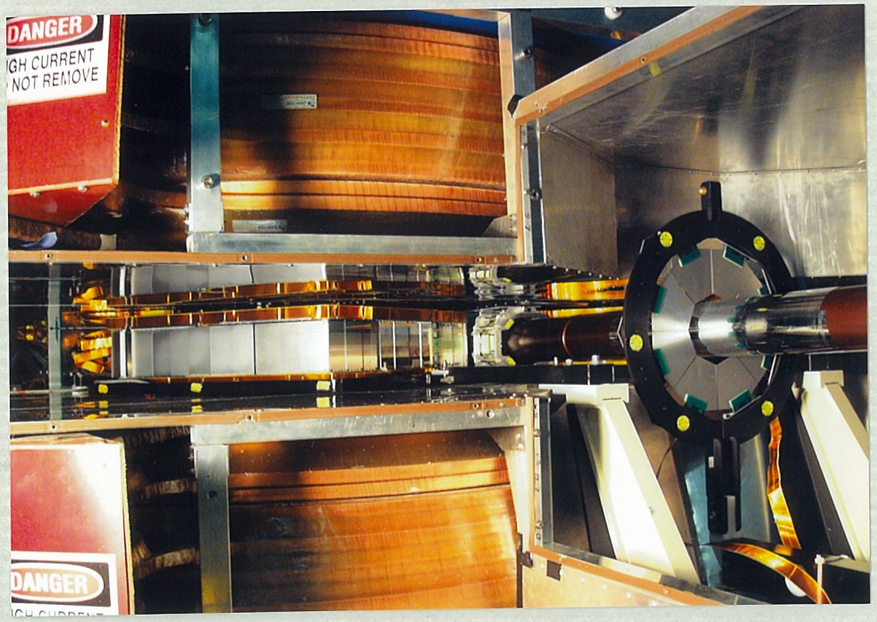

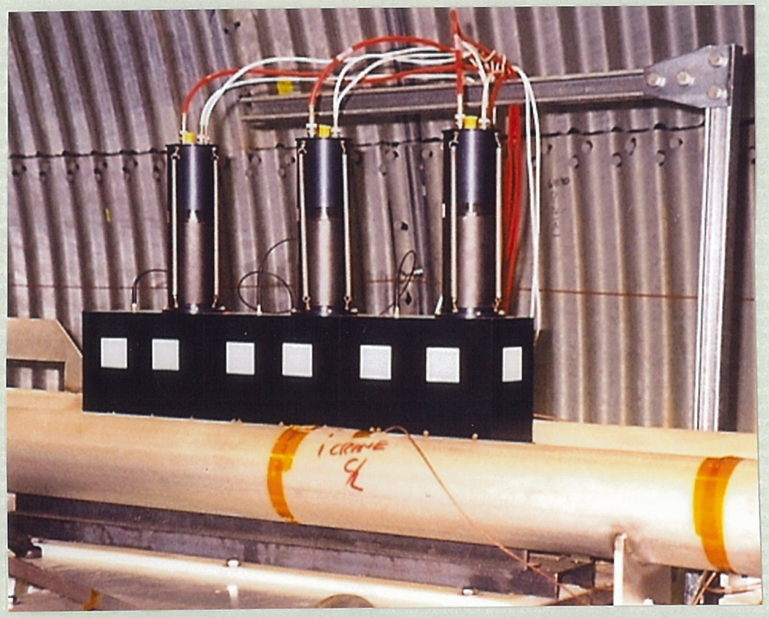

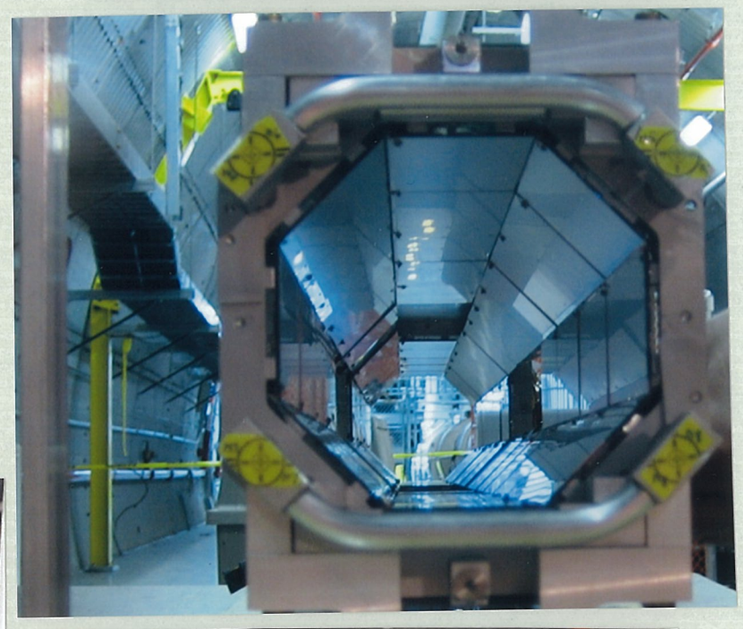

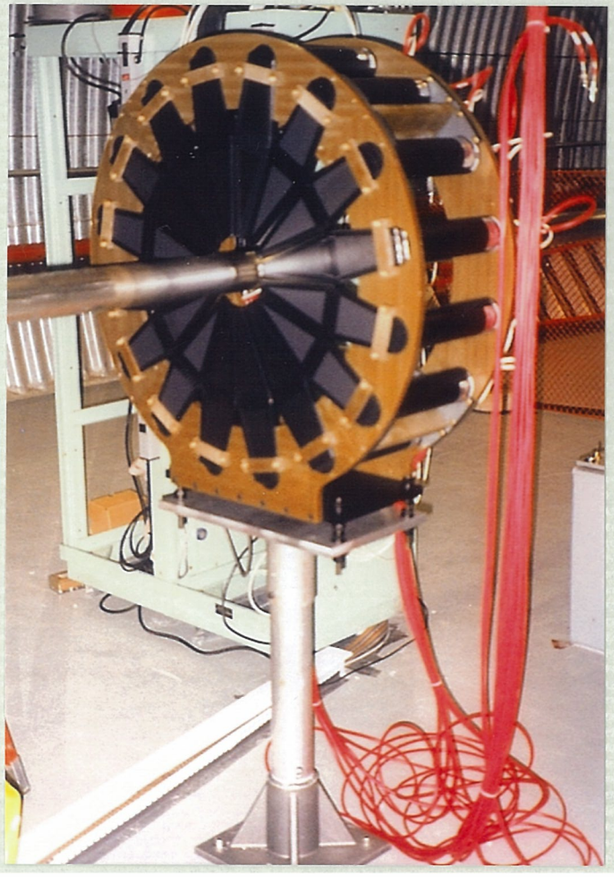

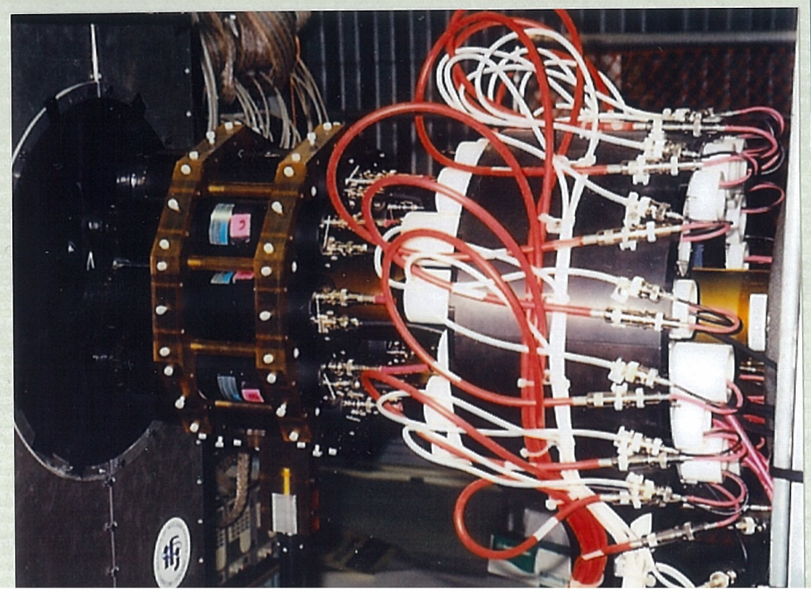

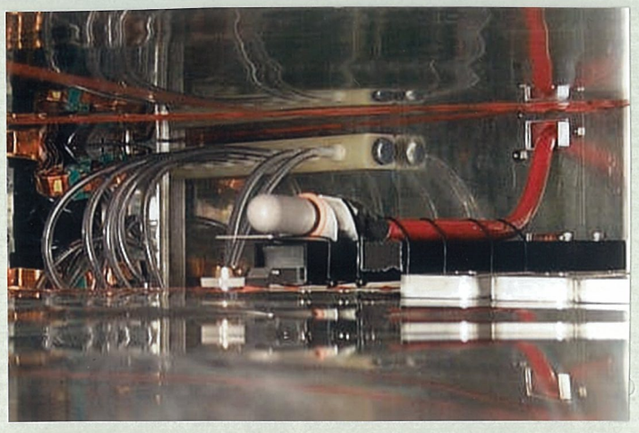

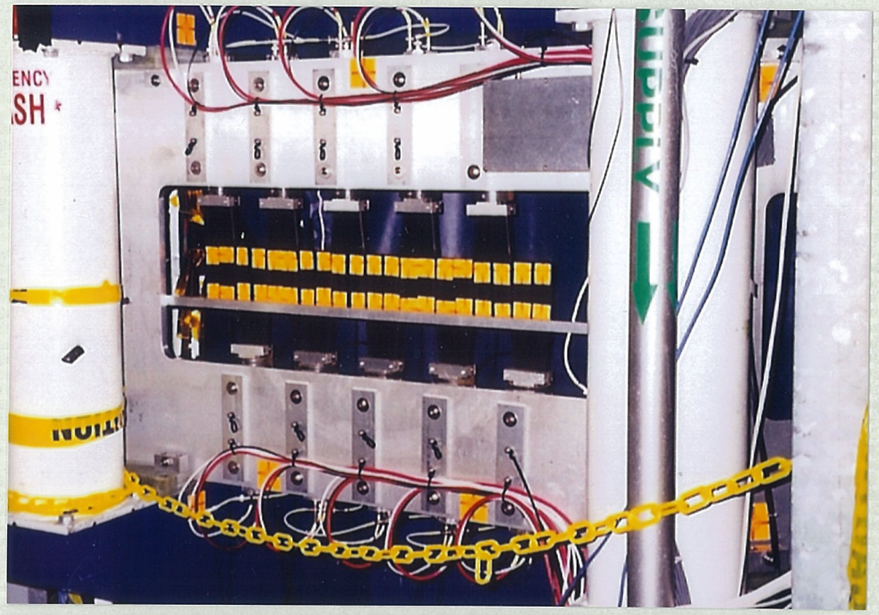

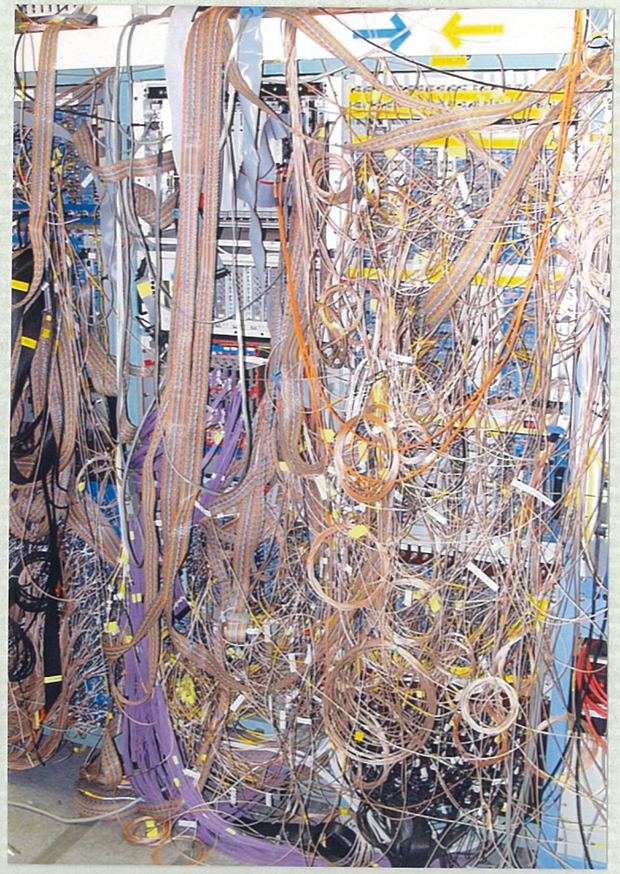

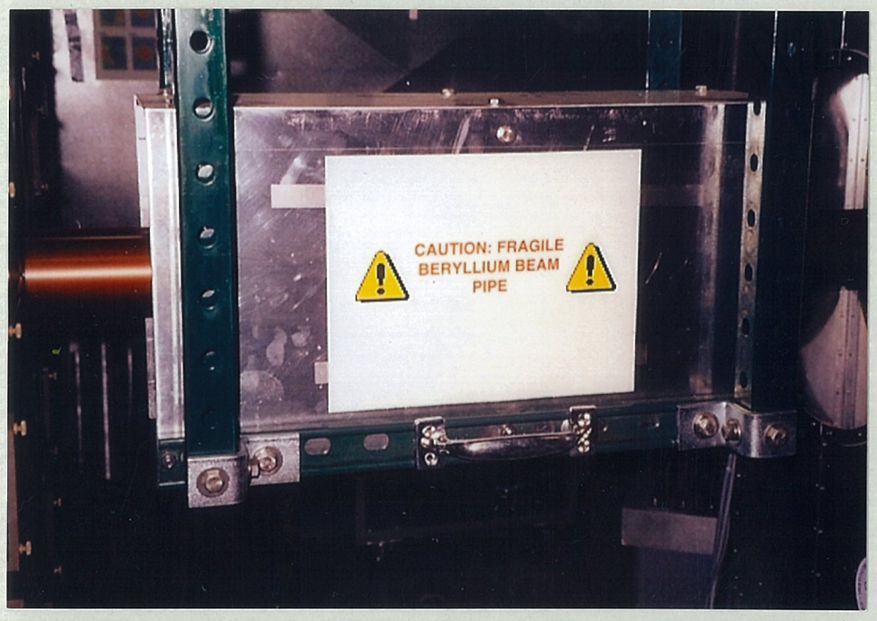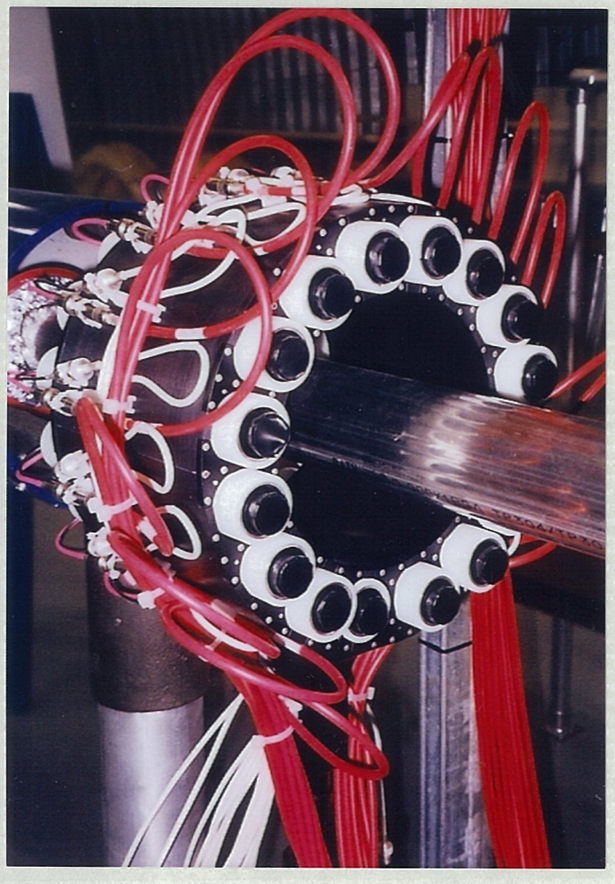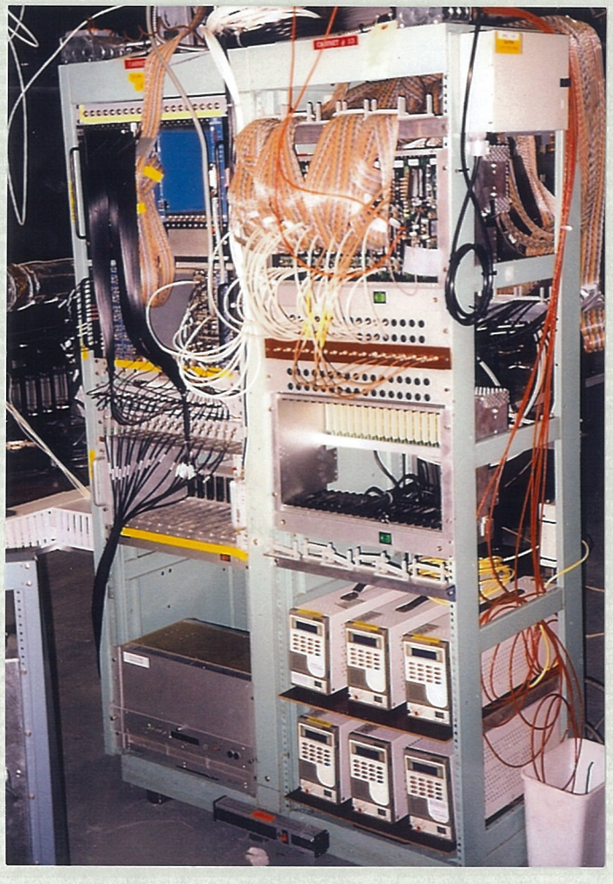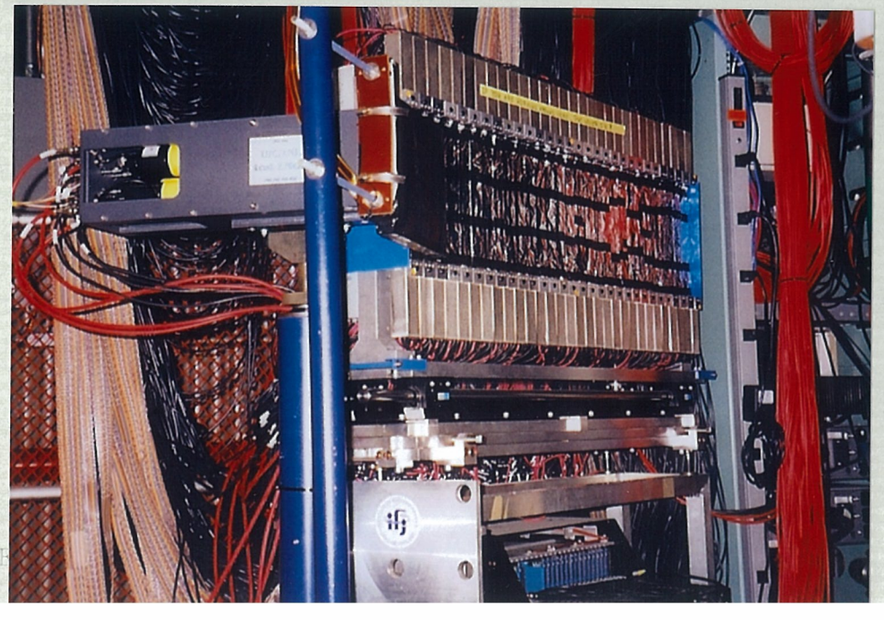
CAUTION: FRAGILE
BERYLLIUM BEAM
PIPE